BUTTERFLY FARM ST. THOMAS

THE BUTTERFLY FARM RE-OPENS—November 1st, 2010

The butterfly Farm is thrilled to announce it's reopening under the new ownership of Coral World Ocean Park

Rediscover the magic! The Butterfly Farm is an unforgettable encounter with the beauty and wonder of nature. You will enter a lush tropical garden teeming with butterflies from around the world.
During your 25 minute tour, guides will help you observe the extraordinary life cycle of these fascinating creatures as they change from eggs to caterpillars and then transform themselves into spectacular butterflies through the miracle of metamorphosis.

Wear bright colors to attract the butterflies to you!

Visit the Butterfly Farm in the morning if you want to see the most activity. This is when newly emerged butterflies take their first flight.
Photographers will want to stop by in the afternoon when the butterflies are more sluggish and therefore easier to catch on film.

Located next to the Cruise Ship Dock in Havensight, St. Thomas.
Open 8:30am- 5:00pm
Last tour starts at 4:30pm
Gift Shop with unique hand crafted souvenirs
.

Admission: $15 for Adults / $9 for Children.
Children under 3 enter free.
Tickets available at the Butterfly Farm gate

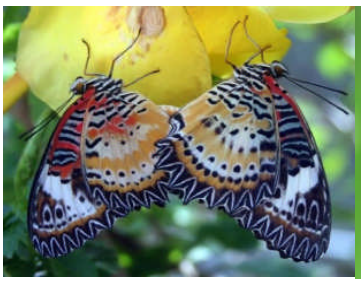
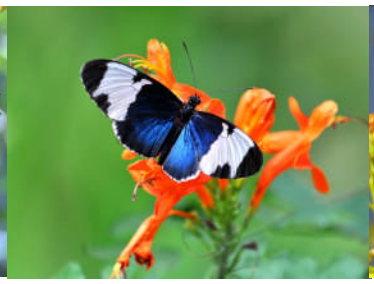
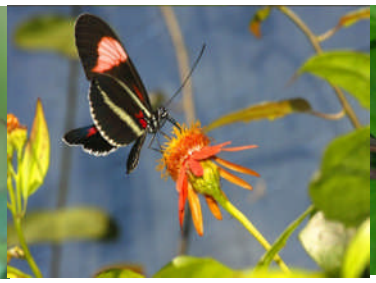

Coral World OCEAN PARK

For additional information call:
Butterfly Farm: (340) 715 3366
OR
Coral World Ocean Park: (340) 775 1555